DEPARTMENT OF THE TREASURY INTERNAL REVENUE SERVICE
Organization and Top Officials

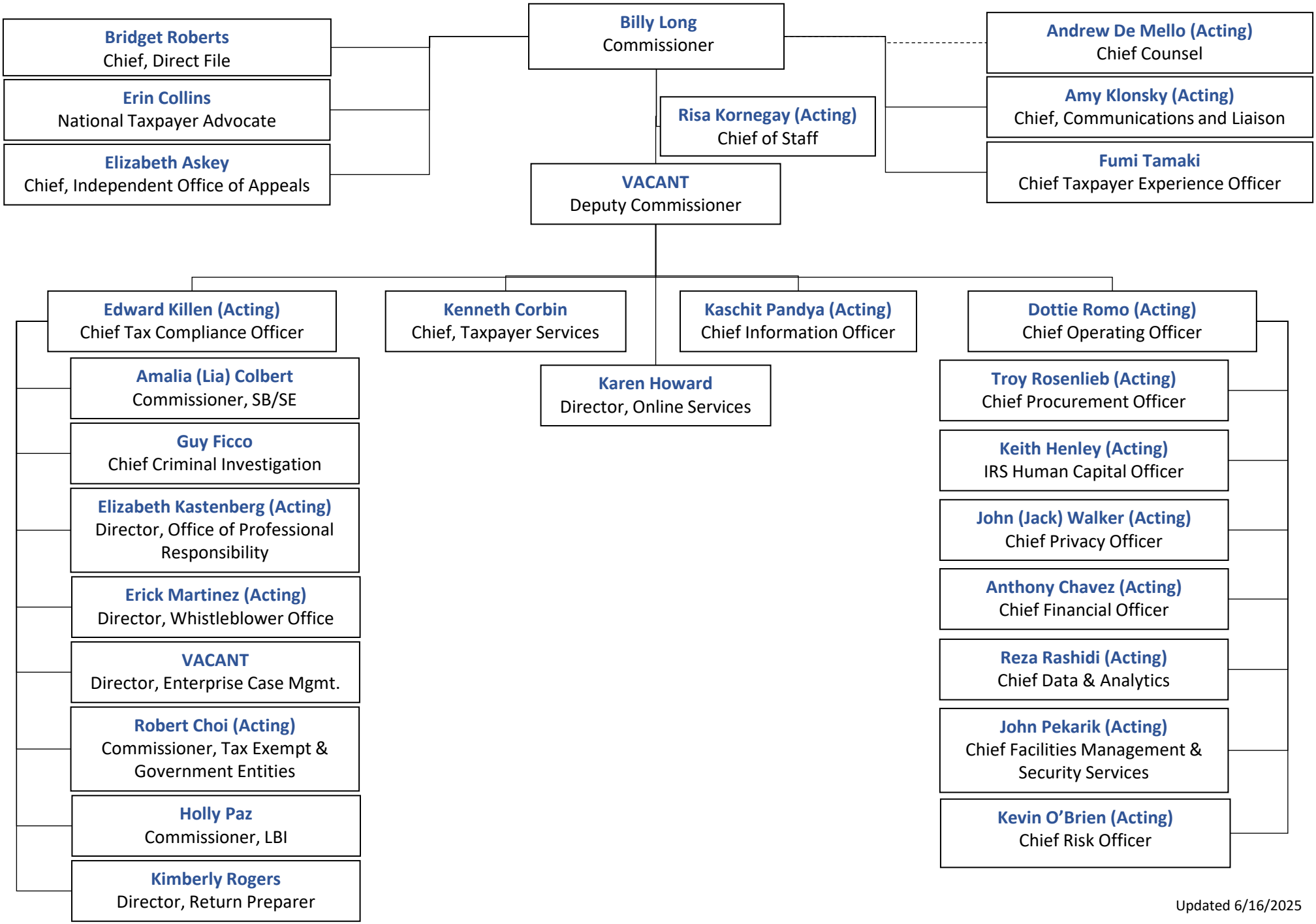

Updated 6/16/2025